

front elevation  
scaled at 1/4" = 1'-0"

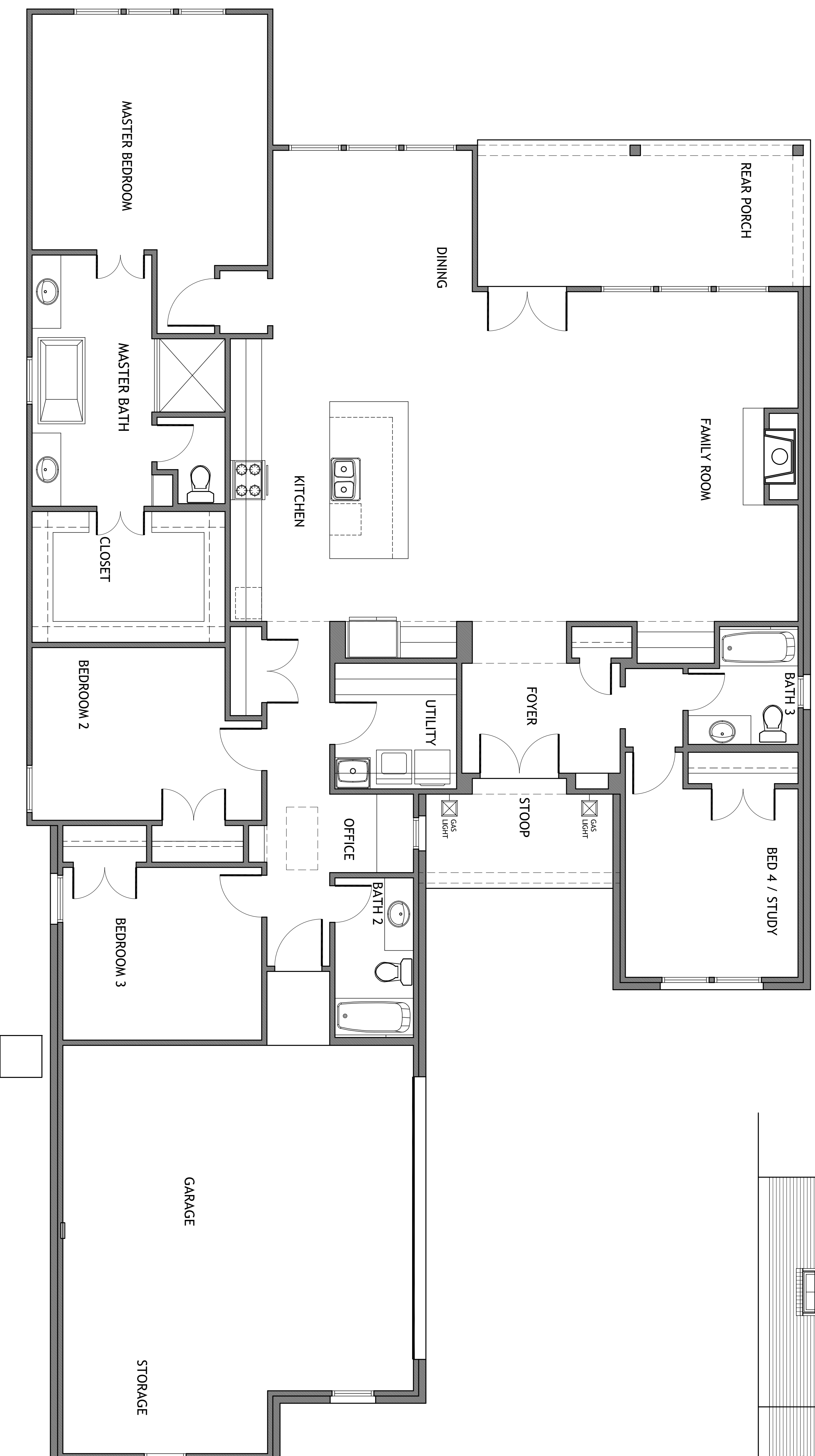

floor plan  
scaled at 1/4" = 1'-0"

square footage	
LIVING AREA	2,566 SQ. FT.
GARAGE	422 SQ. FT.
FRONT PORCH	77 SQ. FT.
REAR PORCH	198 SQ. FT.
TOTAL AREA	3,463 SQ. FT.

general note

ALL DRAWINGS PREPARED BY THE FRONT DOOR DESIGN GROUP ARE DESIGNED TO MEET THE REQUIREMENTS OF RESIDENTIAL WIND SPEEDS OF 130 MPH, SPEC. CATEGORY A. DRAWINGS ARE PREPARED AND CERTIFIED BY LICENSED ARCHITECT #AIA 5271.



rmb builders

lot 135, university club south  
iberville parish, louisiana  
project 18-105

june 25, 2018

a-1.2

**thefrontdoor**

1010 nicholson drive . baton rouge . 225 . 338 . 9353 www.thefrontdoor-architecture.com

builder shall be allowed to deviate from all notes and specifications. It shall be the responsibility of the architect to verify all dimensions prior to commencement of construction. Plans shall remain the property of the front door design studio, and are released for the individual project only. High resolution drawings are provided.