

left side elevation
scaled at 1/4" = 1'-0"

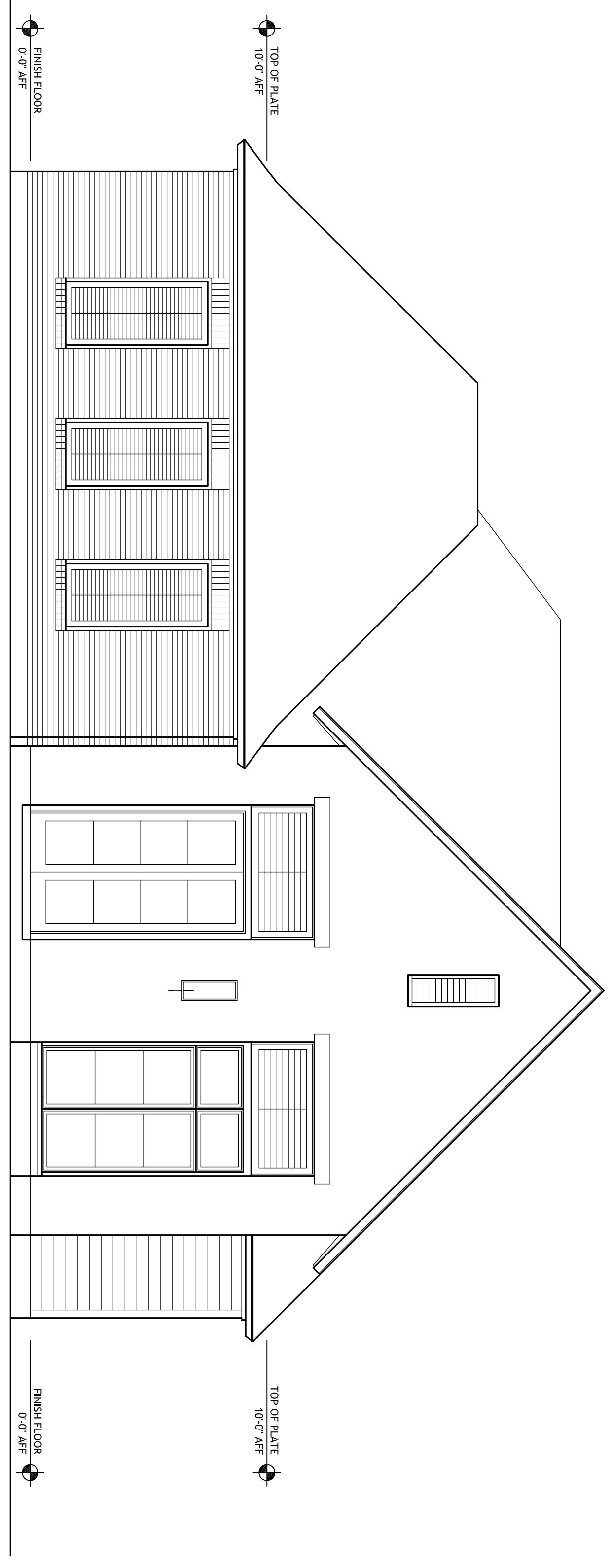

front elevation
scaled at 1/4" = 1'-0"



rmb builders
lot 136, university club south
iberville parish, louisiana
project 18-106

october 13, 2018
a-2.1

builder shall be deemed to warrant from all plans and specifications. It shall be the responsibility of the architect to verify all dimensions prior to commencement of construction. Plans shall remain the property of the front door design studio, and are released for the individual owner's use only. All drawings are for informational purposes only.