

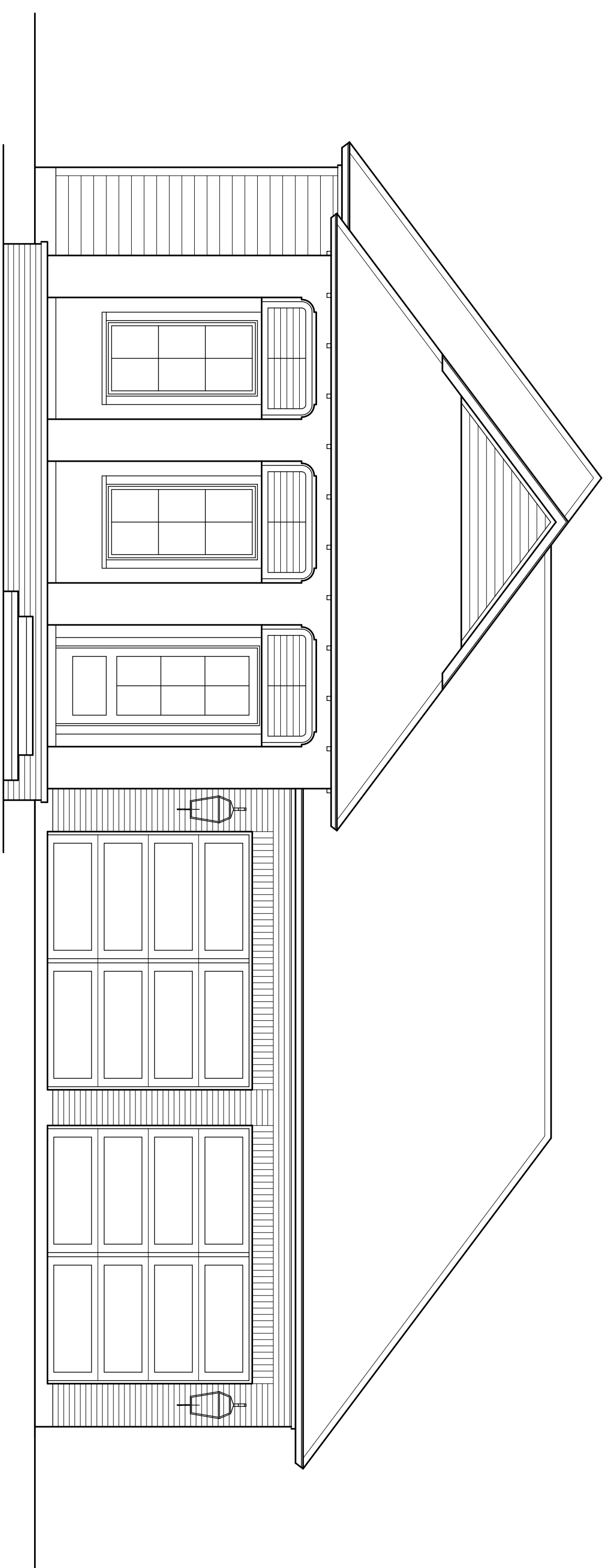

**floor plan**  
scaled at 1/4" = 1'-0"



**front elevation**  
scaled at 1/4" = 1'-0"

**square footage**

Living Area	2,389 SQ FT
Garage	608 SQ FT
Rear Porch	312 SQ FT
Front Porch	234 SQ FT
<b>TOTAL AREA</b>	<b>3,543 SQ FT</b>

**general note**

ALL DRAWINGS PREPARED BY THE FRONT DOOR DESIGN STUDIO ARE DESIGNED TO MEET THE REQUIREMENTS OF IRC 2012 ASSUMING WIND SPEEDS OF 110 MPH. SOCC CALVANOVA A. DRAWINGS ARE PREPARED AND CERTIFIED BY LICENSED ARCHITECT #A.S.271.



**rmb builders, llc**  
lot 99, long farm  
baton rouge, louisiana  
project 18-004

january 17, 2018

**a-1.2**

builder shall be allowed to deviate from all notes and specifications. It is the builder's responsibility to verify all dimensions and materials prior to construction. rmb shall remain the property of the front door design studio. no alterations or design changes shall be made without the written consent of the front door design studio. all dimensions and materials are subject to change without notice. drawings are prepared and certified by licensed architect #A.S.271.